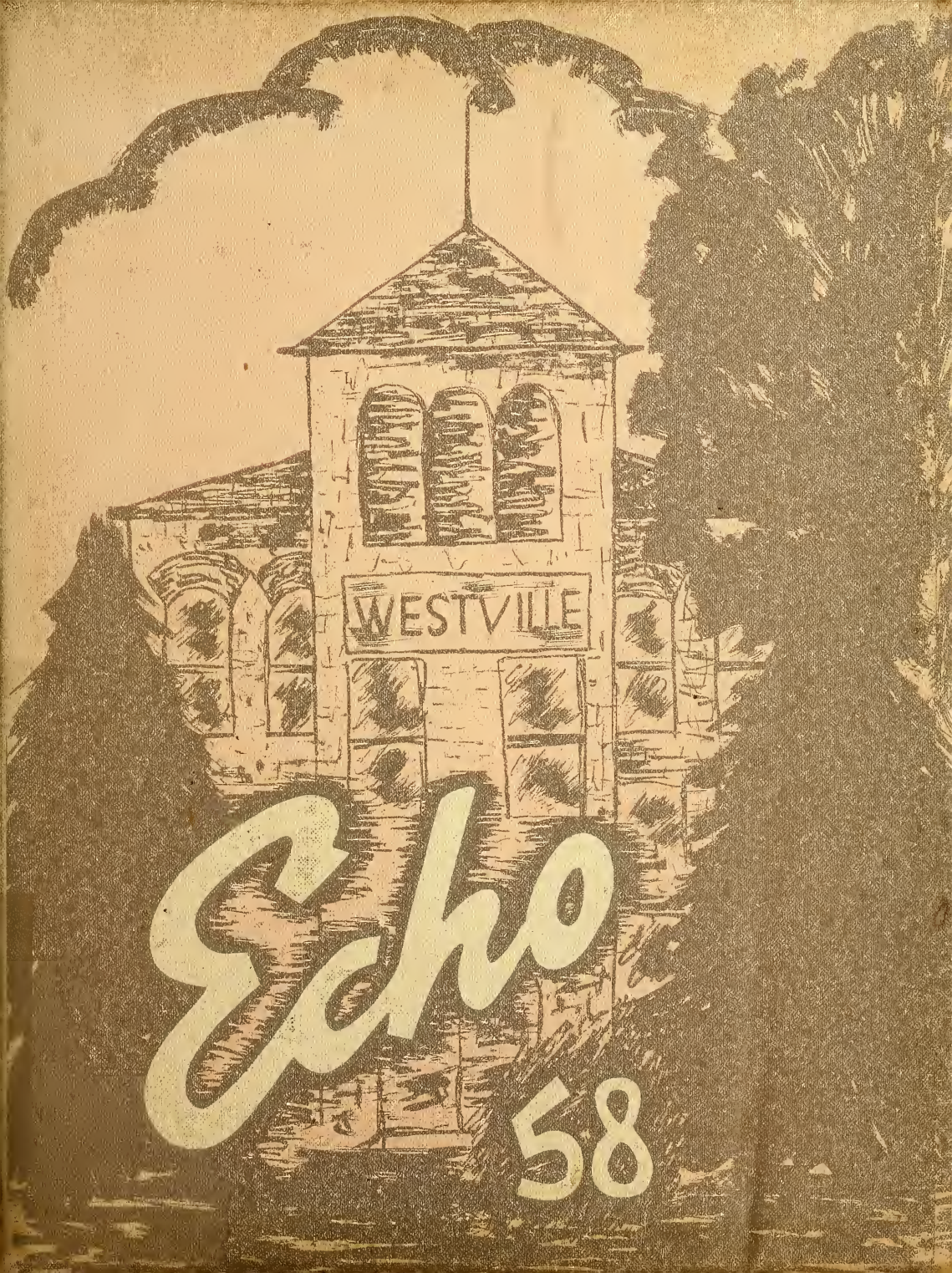
WESTVILLE
Echo
58

Miss Shirtz
You're a little harsh
at times but I still
think you're the best study
hall teacher we have.
You're lucky you have the
freshman second period or this study
hall really be in a mess at the end
of the period. Good Luck, and come back
next year.

Larry Salyer
"61"

Miss Shirtz,
a very good
study hall teacher.
Best of luck to you.
Yours always
Roselyn
Sue

Miss Shirtz
Best teacher to
be around for
fun, Best in the
furter
Richard
Bartness
(62)

Bill
Spencer
62
I
Hope

Miss Shirtz
To a very
nice teacher, I
will miss you.
Cheryl
Warnock

To Miss Shirtz
A very good teacher
in fact my
favorite teacher
She gives the grades
we deserve and no
other.
Good Luck
through the
years
Carol Wiggs

Harriet
Grabill
"63"
(Hope)

To Miss Shirtz
you have been very
nice to me this year, I
hope your here next ye
Nancy
"60"

ALLEN COUNTY PUBLIC LIBRARY
3 1833 03586 0128
GENEALOGY
977.202
W529WHS
1958

GEN

12.00

Miss Shirtz
A very nice teacher
Betty Moore

Miss Shirtz
To a very nice teacher
Pat
61

Miss Shirtz
A very good study Hall teacher
Best of luck in all your study halls
Shirty "61"

Miss Shirtz
One of the nicest, most patient teacher I know. Please stay the same as you are.
Lucille Gemberling
"62"

Ken Rutz
"63"

George Payne
"62"

Miss Shirtz
To a swell teacher
Love
Carol
Knapp

Roger Pedue
to a nice teacher and a good looking one and smart

To Miss Shirtz
To our 4th period & 6th period study hall teacher. If you have any papers to grade my name is
Suzanne Tasher

Miss Shirtz
A wonderful teacher
with good personality
Larry Bauer
Class of "58"
Box 283
Westville
Indiana

Miss Shirtz
Class of "58"
R.R. 2 Box 12
La Porte, Ind
VII Grade

Miss Schirtz
You are a
nice teacher and
fun to be around.
Best wishes
Barbara
Lowitzke
"61"

To Miss Schirtz,
Best wishes a Good
Luck in the future. But
Please don't give out
any more pink slips.
Sincerely
Pill Springer
("61" or bust)

Miss Schirtz,
Your the best
study hall "teacher" were
ever had in Westville High
school. were just had a
ball. your a very good
teacher and I hope you were
next year. You think we're
bad in 2nd period study hall
Boy! first period was even
worse. Lots of Luck
"61"
Shirtz Thomas

Mrs. Schirtz
If you wouldn't
talk to us so much
~~[illegible]~~ to
~~[illegible]~~ a little action.
You would be ok.
(Red B. Hillier)

Miss Shirtz
Long may you
give pink slips
Ronnie [illegible]

Miss Shirtz
You are a very
good teacher
Amos
Goodwin

Miss Shirtz
You are a nice
teacher, and lots of
fun. Best of luck.
Bernadine
Kaletha
"61"

Miss Shirtz
You are a good
sport and a
very nice teacher
Charlotte
Woodke

Westville Echo

Westville
High
School
1957 ~ 1958

In Memory of Charles Herrold

We, the senior class of Westville High School, dedicate the 1958 edition of the "Echo" to the memory of Mr. Charles E. Herrold. His kindness, cooperation, and generosity toward us and our school will always be remembered with deepest appreciation.

Agitator Staff

ONITA WEISJOHN
UDY JONAS
LIZABETH BRYANT
ETTY OLDHAM
ANDRA PRENTISS
ONY POTZROWBOWSKI

Yearbook Staff

SANDRA PRENTISS
JUDY JONAS
JERRY HATTON
JUDY HETMAN
SHARON SHEBEL
JEAN JANAS
MICKEY THOMAS
JAMES WATSON
PAT KRAMPIKOWSKI
ROBERT BACON
DANNY POSTON
PRISCILLA HANYZEWSKI
RITA PETROWSKI
JOHN COULTER

Principal

WILLIAM C. SOMSEL

FACULTY

Assistant Principal

CALVIN B. WILLIS

Mrs. J. Rump

Commerce

Mr. C. Blackburn

Coach
History

Mrs. E. Miller

Music

Mr. J. Kruse

History
Industrial Arts

Mrs. H. Reed

Secretary

Mr. F. Snoke

Mathematics

Miss W. Shirtz

English

Miss C. Schutz

Home Ec
Science

Mrs. H. Miller

English

Mr. S. Knoll

Latin
Biology

Bus Drivers

GEORGE DE MEYER

GROVER HAMILTON

AUGUST LOGMAN

DICK CARIVEAU

CHARLES ZILLA

J. C. MILLER

FRANK WRIGHT

Cooks

MILDRED WRIGHT

FAYE WEISJOHN

MARY DICKINSON

Custodians

ALFRED MILLER

LESLIE HUNNICUTT

ELEMENTARY

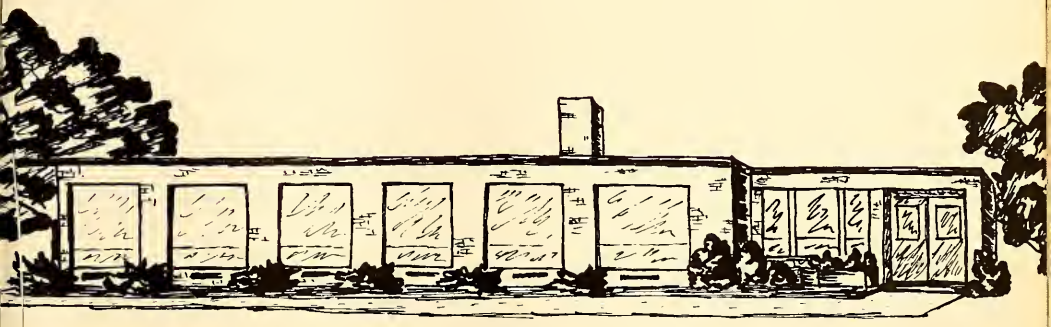

GRADES

Kindergarten

First row: Karen Miller, Gail Carriveau, Jan DeMass, Mary Kay Rotzien, Christine Rogers, Jane Glassley, Vicki Thomas, Yvonne Loan, Diane DeMeyer. Second row: Mrs. Shoup, Nancy Elliot, Margene Darrah, Kathy Zila, Barbara Tice, Joni Tylinski, Sharon Miller, Kim Bacon, Kay Layton, Janice Lauderdale. Third row: Ronnie Givens, Scott Khoicry, Mark Miller, David Miller, Kevin Hannon, Deivayne GoFourth, Stevie Mitz, Randy Ricker, James Lietzen, Jimmy Osborn. Fourth row: Bobby Fields, Patrick Sims, Dana Brown, Joe Cunningham, Larry Konfirst, Mark Berkson, Dean Bane, Gerald Shippee, Jerry Gardine, Barry Warnke.

WESTVILLE SALVAGE
Westville, Indiana

Underclassmen

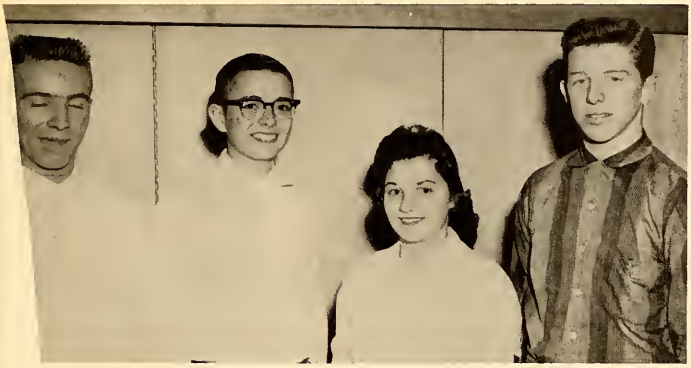

Officers

Secretary
JERRY BACON
Vice President
BOBBY GROVER
President
MARY MAROHN
Treasurer
JOHN DUDECK

Officers

Vice President
KAREN KRUEGER
President
RANDAL RUTZ
Treasurer
PAT WHITE

Officers

Secretary
LORRAINE DENNETT
Treasurer
KAREN SHRADER
Vice President
JOHN CADDELL
President
PAT LOSINIECKI

Robert Bartmass
Phillip Carson
Lewis Cass
Carl Coulter
Mike Cunningham

Patsy Dennett
Margaret Eichelburg
Barney Elliott
Dolores Firanek
Carlyl Hatfield

Jo Ann Hetman
Joan Janas
Martha Jones
Rollie Jones
Emily Joslyn

Bernadine Kaletha
Roy Kalinowski
Paul Klusas
Barbara Lowitzki
Sharon Matott

Gene Miller
Lillian Miller
Mary Moore
Judy Oldham
Bonnie Pedue

Bob Potrzebowski
Jack Rheinholtz
Paul Rogowski
Larry Salyer
Danny Shebel

Bill Springer
Joe Straub
Sherrie Thomas
Patty Tice
Joe Wallis

Sandra White
Sherry Williams
Nina Zeman

Freshmen

OLSON & EBANN JEWELRY COMPANY
Michigan City, Indiana

Bonnie Allen
Linda Allen
James Beck
Wesley Bell
Roger Bryant

Pete Cass
William Coats
Alice Dankert
Richard Dolan
Rita Drabik

Georgia Grise
Carol Hilton
Earl Hoops
James Howell
Stanley Hyska

Stanley Levendowski
Betty Marohn
Mary Miller
Myra Miller
Jerry Oster

Virginia Payne
John Pedue
Karen Prentiss
James Reed
Tom Rotzien

Nancy Shifkowske
Patricia Spencer
Dean Tasher
James Townsend
Norman Tressmer

Ronnie Walker
Delbert Willson
William Woodke
Lester Wozniak
Don Wright

Raymond Wrona
Ronald Zeman

Sophomores

C. & N. JEWELERS
1011 Franklin Street
Michigan City
TR-2-1646

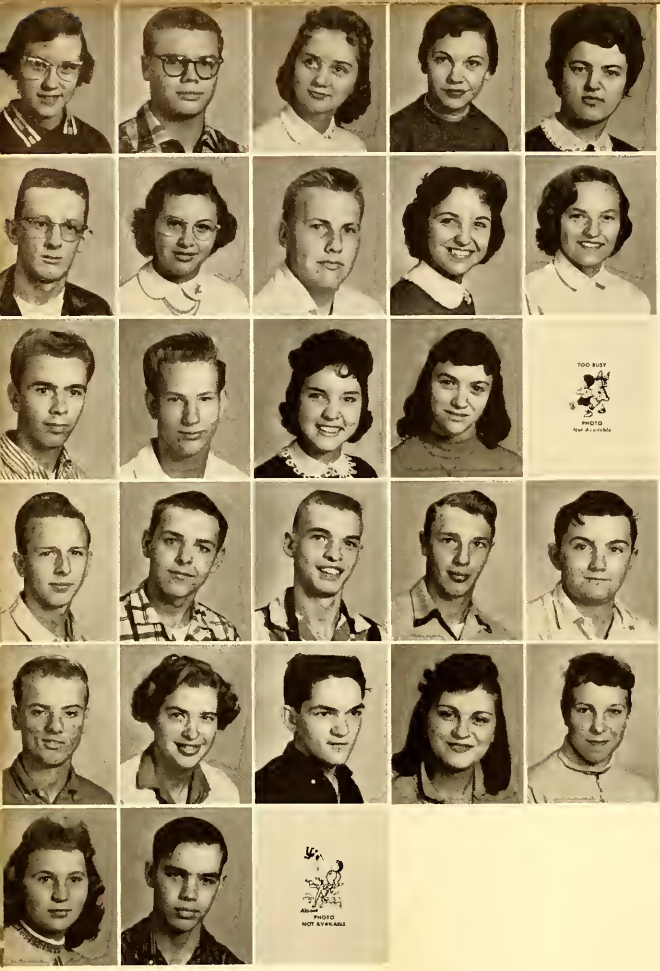

Jeanette Bartmess
David Day
Barbara Elliot
Evelyn Firanek
Maxine Gemberling

Ronald Gettys
Agnes Gorski
John Greasby
Danita Herrold
Ellen Joens

Kenneth Layton
Phillip Lilley
Brenda Lowery
Corrine Mayer
Joan Pawloske

George Raska
John Shifkowski
William Shippee
Dennis Spencer
James Stalbaum

Bob Tylinski
Joyce Wittey
Phillip White
Martha Wozniak
Theresa Wroblewski

Peggy Yetter
James Huber
Jerry Roberts

Juniors

JERRY'S MARATHON SERVICE
Tire Repairs - Road Service
111 E. Lincolnway - Phone 3440
La Porte, Indiana

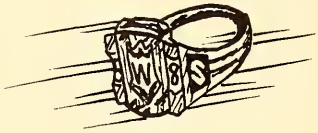

Seniors of 1958

"Knowledge in Youth is Wisdom in Age"

ELIZABETH BRYANT
Liz
"Live to love and you will love to live."
Business

JAMES WATSON
Watts
"A little nonsense now and then is relished by the best of men."
General

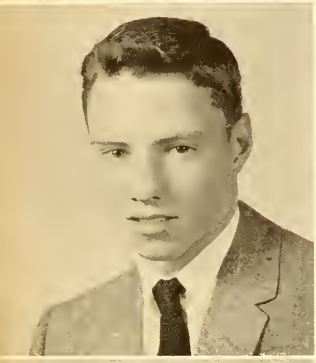

BOBBY JOE WALKER
Bob
"Speaking is silver, Silence is golden."
General

ALICE JANE FIRANEK
Smiley
"It's nice to be natural when you're naturally nice."
Business

CAROL ANNE FRAZEE
Fritz
"Full of fun and fancy free."
Business

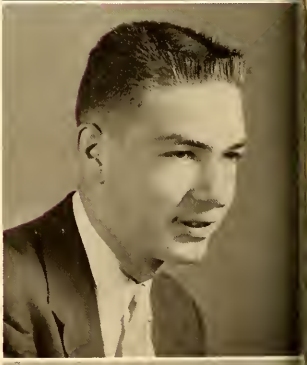

JEROME JOHN RANSOM
Jerry
"Let sleeping dogs lie."
Academic

RUSSELL PSCION
Russ
"Everything comes if a man will only wait."
Business

PRISCILLA HANYZEWSKI
Percy
"A dream is a wish your heart makes."
Business

JUDY GAILE HETMAN
Het
"The best thing in life is love."
Academic

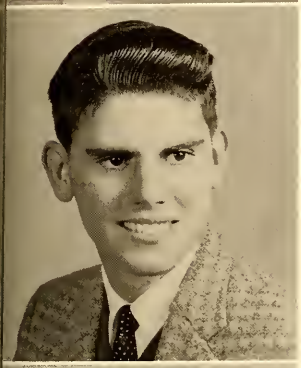

DANIEL WALTER POSTON
Deedels
"A laugh a day is what makes me gay."
Business

JUDITH ANN JONAS
Judy
"A life with talents is one well balanced."
Business

PATRICIA KRAMPIKOWSKI
Pat
"The best physicians are Dr. Diet, Dr. Quiet, and Dr. Merryman."
Business

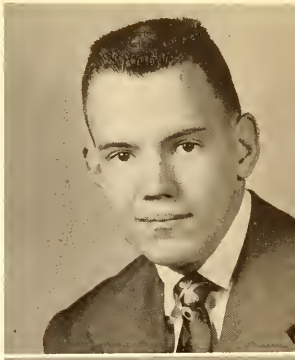

ANTHONY POTRZEBOWSKI
Tony
"A little knowledge is a dangerous thing."
Academic

JEAN MARY JANAS
Jeanne
"The truth will out."
Academic

LEWIS WENDEL LIETZAN
Beep
The man who invented studying should finish it."
General

EDWARD DEAN KALETHA
Butch
"You can lead a horse to water, but you can't make him drink."
General

BETTY FAY OLDHAM
Chuckie
"I live to laugh and be merry."
Business

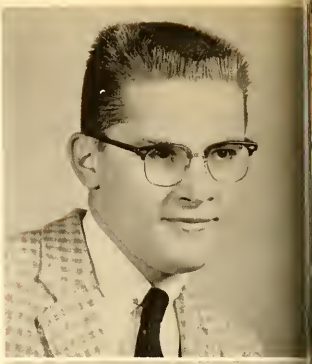

DONALD LEE OLSON
Olie
"When the cats away, the mice will play!"
Business

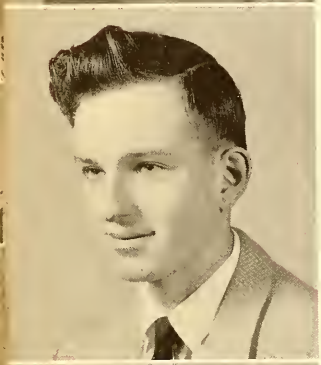

BERNARD HEROD
Bernie
"I try to be bad, but I'm naturally good!"
Business

RITA PETROWSKI
Pete
"Cold hands, warm heart."
Business

SANDRA KAY PRENTISS
Sandy
"Big fires start from little sparks."
General

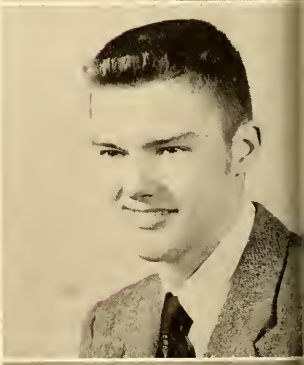

JERRY CLELL HATTON
Ichabod
"He labors in vain who tries to please everybody."
Academic

JAMES EDWARD DUDECK
Jim
"Handsome is as handsome does."
Academic

SHARON ROSE SHEBEL
SIs
"A light heart makes a gay smile."
Business

BONITA WEISJOHN
Na
"Her heart is as sunny as her hair."
Business

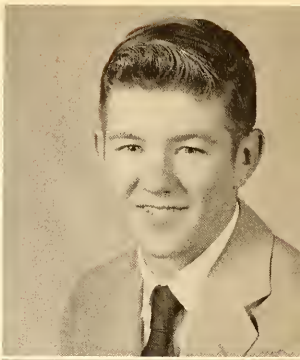

JOHN WARREN COULTER
Johnny
"Teachers never bother me - much!"

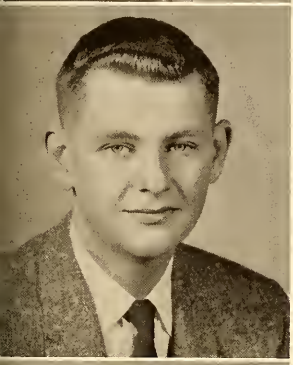

JAMES EUGENE COULTER
Cliff
"After the storm comes the calm."
Academic

LENORA JUNE THOMAS
Mickey
"What lies under those quiet ways."
General

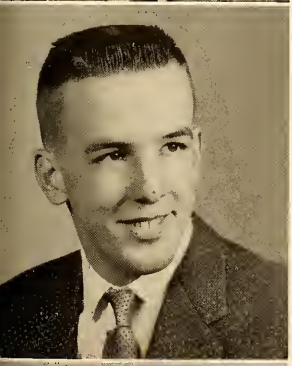

ROBERT WILLIAM BACON
Bob
"Easy come, easy go."
General

PEGGY ANN DUNN
Peg
"Contentment is better than riches."
General

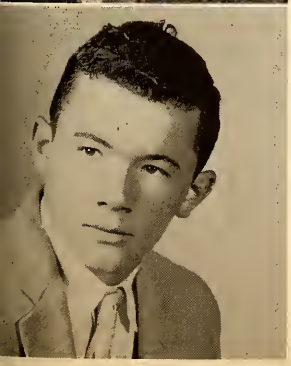

LEON EDWARD ALLEN
Buckshot
"Nothing ventured, nothing gained."
General

Prophecy

Hi! Welcome to Westville High School. Step right into our laboratory. We have a date to see what the Seniors will be doing 10 years from now. We will use the newly invented W. H. S. time machine, courtesy of the Junior history class. Your guides will be Pat and Phil. We set the time dial for 1968 and away we go!

1958, '59, '60, '61, '62, '63, '64, '65, '66, '67, 1968, and here we are. We expect some really great things from this class, because its members were really out of this world.

There's a familiar face already. It looks like our old friend, Jim Watson.

"What have you been doing, Jim?"

"Well, Phil, I have been making interplanetary Studebaker ships with V-8 rockets.

"Are they very fast?"

"Well, not yet, but you can get asteroid dust in the second stage."

"Good-bye for now, and better luck on your newer models."

As we cruise down the airway, Westville Boulevard, in our heliomobile, we see another familiar face. Coming out of the Bowling Alley is Jerry Ransom.

"Hi, Jerry. What have you been doing in the past 10 years?"

"Hello, Pat and Phil. I have been testing automatic pinsetters."

"But Jerry, they had those things 10 years ago."

"Yes, I know, but that kind didn't play soft music to sleep by."

Moving on down the boulevard, we see the Miss Sandy School of Charm, with Sandra Prentiss as founder and president. We see by her advertising that girls can learn after school the important subjects of: "How to keep the boys guessing," and "How to go steady with 5 different boys at the same time."

As we enter the Bacon Body Shop across the street, we see the owner, Bob Bacon.

"How are you doing in life?"

"Oh, I am really getting a big bang out of it, Phil."

"Are you doing very well in this business, Bob?"

Yes, but hauling in my car every week for repair work is becoming quite expensive."

Down the boulevard we see the NA Beauty Salon, owned by Bonita Weisjohn. Coming out of the salon is a beautiful girl with Bonita's original hair fashion, the Green Martian Mop Cut.

As we fly past the new H. and H. Theater, we see that Judy Jupiter (Judy Jonas) has just received her twelfth Academy Award for her leading role in the movie "Give Me Those Wide Open Spaces" filmed on location in the first U. S. satellite, B. L. T. N.

We are now passing the Herod Transistor Radio Corporation owned by Bernie Herod. We have heard that he is becoming rich by selling radios. These radios are the size of a bean, and are for students uninterested in classes.

We see that the world wide celebrity, Guy Lumbago (Jim Coulter), with his "squealin' sax" and his band, The Offbeats, are playing the sweetest music this side of Hammond at the Golden Pans Nightclub.

We stop to buy the latest edition of the Westville Incinerator, edited by Russell Pscion, who just a year ago placed first in the mile run at the Olympics. His time was 2 minutes and 47 seconds.

Prophecy

In the headlines we read that two top scientific farmers, John Coulter and Jim Dudeck, have discovered a very new aspect in farming. They are growing shelled corn under glass bubbles on Mars.

As we glance through the paper, we see the world famous column by Carol Frazee called "Frazee Knitts Witt."

On the sports page, we see Ed Kaletha's picture. The scientific swatter has just won the finals in a ping-pong match against an eight armed Martian for the Ping-Pong Championship of the Universe.

As we fly on, we enter the W.H.S. Parking Lot and are stopped by a tall policeman.

"Hello, officer. Were we doing anything wrong?"

"Were you doing anything wrong? You know that the speed limit is 100 mph around here! Why, when I was a kid, I wouldn't have thought of speeding. We didn't do such things then (back in the good old days). Here is your ticket; see you in court."

Whew, some policeman. We are not sure, but that certainly looked like Louis Leitzan, chief of the Helio-mobile patrol.

As we start off again, we turn on the television in our heliomobile just in time to catch Buck's Bandstand with Leon Allen, the Speedy Spinner disk jockey, who spins nothing but 200 R.P.M. records.

"Well, kids, to wrap things up today, we spin the #3999 spot on WJJD's top 4000. It is the first record to sell a trillion copies, and it is coming up fast. Here it is the "Glockenspiel Rock" by Danny and the Seniors (better known as Dan Poston and the Mob).

Who should we see doing the commercial but Alice Firanek, advertising Brust, the tooth-paste you spray on to give you all day protection.

Next we meet Pat Krampikowski walking down the street.

"Hi, Pat! What have you been doing?"

"Hi, Pat and Phil. I am a plainclotheswoman for the Lady Friday Detective Agency, and I always get my man."

We hear that Jerry Hatton is now a math professor at M.I.T., and he and his student, Frankie Snoke, are working on the theory "Is Space Curved."

We read that Mickey Thomas, a noted physicist and up and coming pharmacist, has just invented a serum to prevent the dreaded disease, homework-itis.

As we leave Westville for Florida, we notice a young man coming down from a water tower. We recognize him to be Tony Potrzebowski. We find out that he is really getting up in this world. He tells us that he is hired by the Westville Lumber and Coal Company to paint water towers. That boy must have connections.

On our way to Florida, we have just enough traveling time to watch one television program. Should we watch "Life With Elizabeth" starring Elizabeth Bryant on Channel 13 or should we watch "Life Without Elizabeth," starring Bob Walker on Channel 13.5?

In Florida we go to the Weeki Wackee Springs to see the world famous underwater show. As we sit watching this spectacle, we recognize the three stars. The Three Mere Maids are Rita Petrowski, Sharon Shebel, and Jean Janas.

On our way back to Westville, we turn on the television in our heliomobile to a new program. Television has "Today," and "Tonight"

(Continued on page 67)

Class Will

I, Leon Allen, will to Dennis Spencer my ability to get along with out of town girls.
I, Elizabeth Bryant, will to Jeanette Bartmess my ability to sing high soprano.
I, Jim Coulter, will to John Greasby my favorite diet book.
I, John Coulter, will to Ronald Gettys my ability to raise my hand in class before I speak.
I, Alice Firanek, will to Agnes Gorski my quiet ways.
I, Carol Frazee, will to Martha Wozniak my ability to finish dressing before I come to school.
I, Priscilla Hanyzewski, will to Evelyn Firanek my ability to catch a man.
I, Jerry Hatton, will to Phillip Lilly my artistic ability so that he will succeed in art class.
I, Bernie Herod, will to Theresa Wroblewski my ability to skate.
I, Judy Hetman, will to Brenda Lowery my ability to get a man and stick with him.
I, Jean Janas, will to Pat Losiniecki my scientific ability so that she can do as well in Physics as I did.
I, Judy Jonas, will to Danita Herrold my bright and shinning hair so that she may make a glowing impression on her dates.
I, Edward Kaletha, will to Corrine Mayer my ability to get along with Miss Shirtz.
I, Pat Krampikowski, will to Maxine Gemberling my ability to keep calm at all times.
I, Lewis Lietzan, will to Bob Tylinski a replica of my car so that Westville can still boast a few hot rods.
I, Betty Oldham, will to Joan Pawloske my ability to amuse my friends and keep them laughing.
I, Rita Petrowski, will to Ellen Joens my ability to giggle and keep Mrs. Rump awake.
I, Danny Poston, will to Phil White my ability to hold a girl.
I, Sandra Prentiss, will to Barbara Elliot my ability not to go steady.
I, Russell Pscion, will to James Huber my ability to operate a motor vehicle.
I, Jerry Ransom, will to John Shifkowski my ability to stay awake in all my classes.
I, Sharon Shebel, will to Karen Shrader my gay smile so that she may laugh her way through life.
I, Mickey Thomas, will to Peggy Yetter my Westvillian accent so that she may become a citizen of Westville.
I, Bob Walker, will to David Day all my interest in United States History.
I, James Watson, will to Kenny Layton my faultless attendance record and natural ability to get along with people.
I, Bonita Weisjohn, will to Lorraine Dennett my naturally blond hair because variety is the spice of life.
I, Peggy Dunn, will to Joyce Wittey my ability to keep the boys guessing.
We, Tony Potrzebowski and James Dudeck, will to Bill Shippee a book of cartoons so that he won't have to overtax his imagination to draw pictures of the teachers.
We, Robert Bacon and Donald Olson, will to John Caddell our ability to disregard our school work and have fun.
We, the Senior class, will to Mr. Somsel an efficient yearbook staff so that he may have more free evenings next year.
We, the Senior class, will to Mr. Willis a whole year of good weather for his drivers training classes.
We, the Senior class, will to Mr. Blackburn a lucky basketball and an undefeated team.
We, the Senior class, will to Miss Schutz two cases of room deodorizer for her chemistry class.
We, the Senior class, will to Mr. Knoll an electronic eye to spot paper on the study hall floor.
We, the Senior class, will to Mrs. Rump a super duper husband finder so that she can keep track of Pete.
We, the Senior class, will to Miss Shirtz a driver's license to go with her car.
We, the Senior class, will to Mrs. Ethel Miller an oil drum for her daily gum collection.
We, the Senior class, will to Mr. Kruse a joke book to memorize so that he will have better jokes next year for fourth period study hall.
We, the Senior class, will to Mrs. Helen Miller a set of blocks to put under her car wheels so that it won't roll away.
We, the Senior Class, will to Mr. Snoke a cash register to keep the proceeds from candy sales in a safe place.
We, the Senior class, being the last class to graduate from the old high school building will to our underclassmen all of the good times and memories of our class and the classes before us.

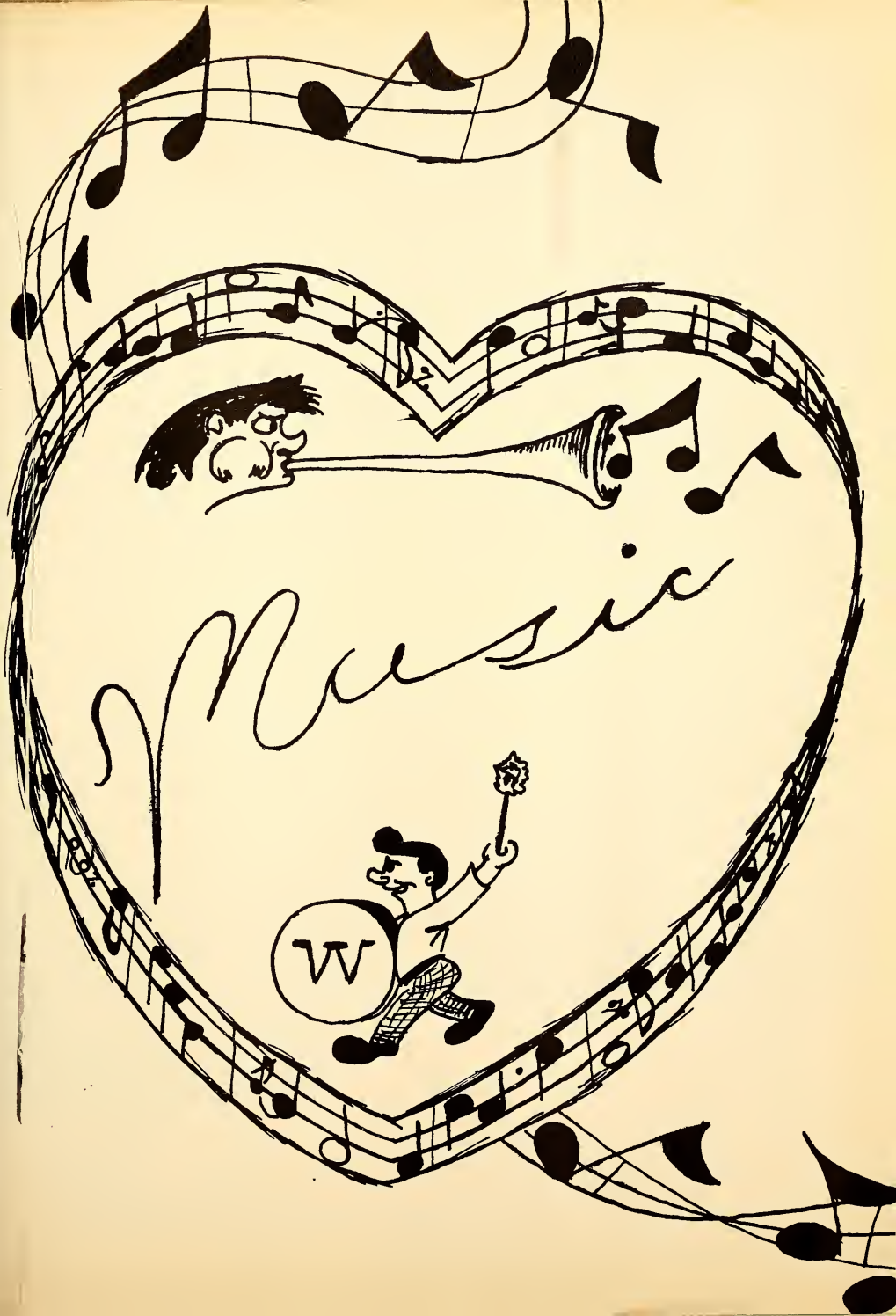
Music

Band

Carolers

Mello-Dears

WESTVILLE SALVAGE & AUTO WRECKERS
2335 Phone
Westville, Indiana

Sports

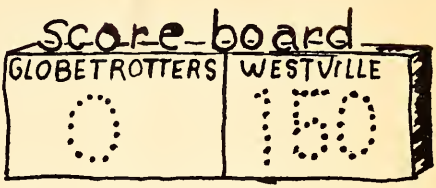

Coach

CHARLES B. BLACKBURN

baseball

The Blackhawks went this year without a win. Having a young squad, they are looking forward to a very tremendous season, in the near future when all varsity players will be returning.

The Blackhawk track team is looking forward to a very good season. The team will be handicapped with a young squad, with only a few experienced boys coming back. In the years to come we hope to see a great county contender.

Larry Salyer

JR. VARSITY

Date		
Nov.	1	San Pierre
	15	Mill Creek
	16	East Gary
	22	Stillwell
	26	Wanatah
Dec.	3	Wheatfield
	6	Union Twp.
	13	Rolling Prairie
	20	Liberty Twp.
Jan.	7	Jackson Twp.
	10	Union Mills
	17	LaCrosse
	31	Hanna
Feb.	1	St. Mary's
	7	Clinton Twp.
	8	Kouts
	14	Kingsbury
	21	Wheeler

Date		
Nov.	1 -	San Pierre
	15 -	Mill Creek
	16 -	East Gary
	22 -	Stillwell
	26 -	Wanatah
Dec.	3 -	Wheatfield
	6 -	Union Twp.
	13 -	Rolling Prairie
	20 -	Liberty Twp.
Jan.	7 -	Jackson Twp.
	10 -	Union Mills
	17 -	LaCrosse
	22-25 -	Co. Tour. M. City
	31 -	Hanna
Feb.	1 -	St. Mary's
	7 -	Clinton Twp.
	8 -	Kouts
	14 -	Kingsbury
	21 -	Wheeler

WHITE'S STANDARD SERVICE
U.S. 6 and 421, Phone 9010
Westville, Indiana

34
55
55
43
40
40

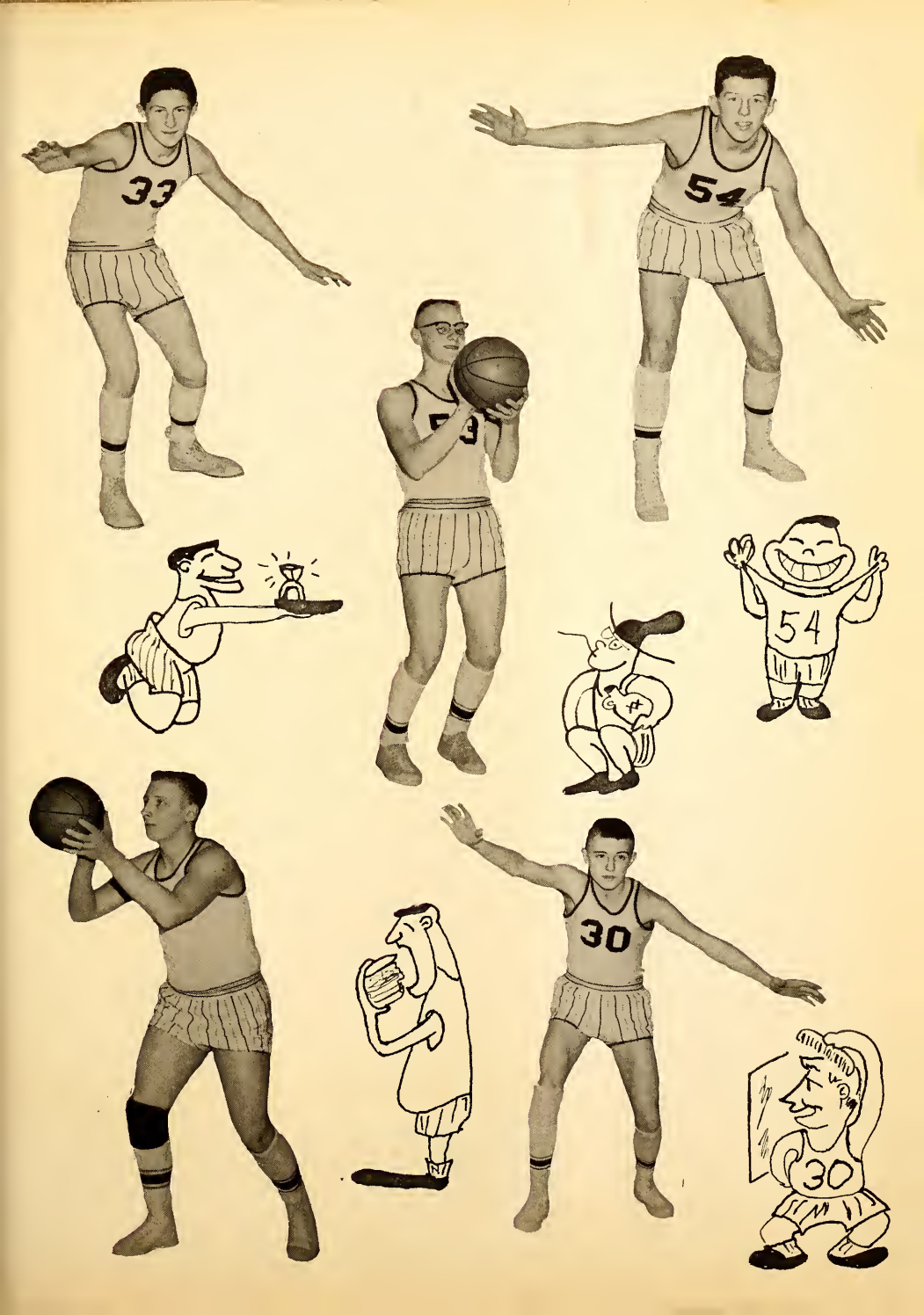
33
54
54
30
30

This year, the Hawk's cross-country team consisted of a fine group of boys. While losing only two meets, the Hawks won three. This promises to be one sport with a great future for the Hawks.

Cross-Country

Cheerleaders

PATTY WHITE, SANDY PRENTISS, JUDY HETMAN, MARY MILLER

Student Managers

MIKE, TONY, JOHN

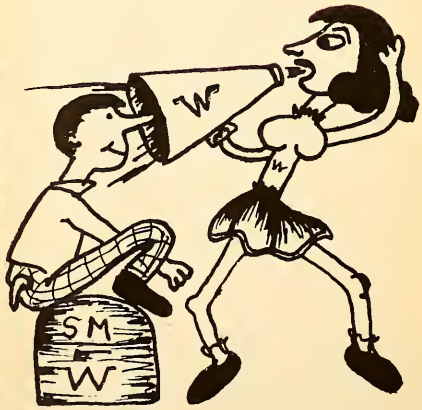

DYE PLUMBING & HEATING
LaPorte, Indiana

The Junior High basketball team has gone thus far in the season without a loss. This is a really fine group of individuals and Westville can look forward to very great seasons in the near future.

The team was backed all the way by these fine cheerleaders. Without their backing the team might have failed. Left to right, these girls are: Betty Elliott, Nancy Spindler, Karen Boyd, and Sharon Klettke.

President - - - - - - - - - - - - - - - CAROL FRAZEE

Vice President - - - - - - - - - - - BRENDA LOWERY

Treasurer - - - - - - - - - - - - - - KAREN PRENTISS

Secretary - - - - - - - - - - - - - JO ANN HETMAN

The Pep Club did a fine job this year and backed the team all the way.

NO BOTTLES
ON BEACH

Charm School

Activities

A Boy Named Beulah

Underwater Fantacy

Student Council

DANNY POSTON - - - - - - - - - - - - - - - - - - President

PHILLIP WHITE - - - - - - - - - - - - - - - - Vice President

PAT WHITE - - - - - - - - - - - - - - - Secretary-Treasurer

PRISCILLA HANYZEWSKI

BRENDA LOWERY

BILL COATS

JOHN DUDECK

MARY ANN MAROHN

MIKE PAWLOSKE

JULIE CASS

4-U-ALL GROCERY
Earl Reed, Prop.
Pinhook, Indiana

G.A.A.

The Girls Athletic Association was very active this year. The girls enjoyed volleyball, ring toss, softball, bowling, and dancing. The G. A. A. girls sponsored the Polio Drive and the fund for crippled children. One of the big activities enjoyed by all of the high school students was the Hobo-Hop, sponsored by the G. A. A. club.

Congratulations
Class of 1958
RUSSELL H. KRAMERS DRESS SHOP
Spaulding Hotel
Michigan City, Indiana
Inexpensive Exclusive

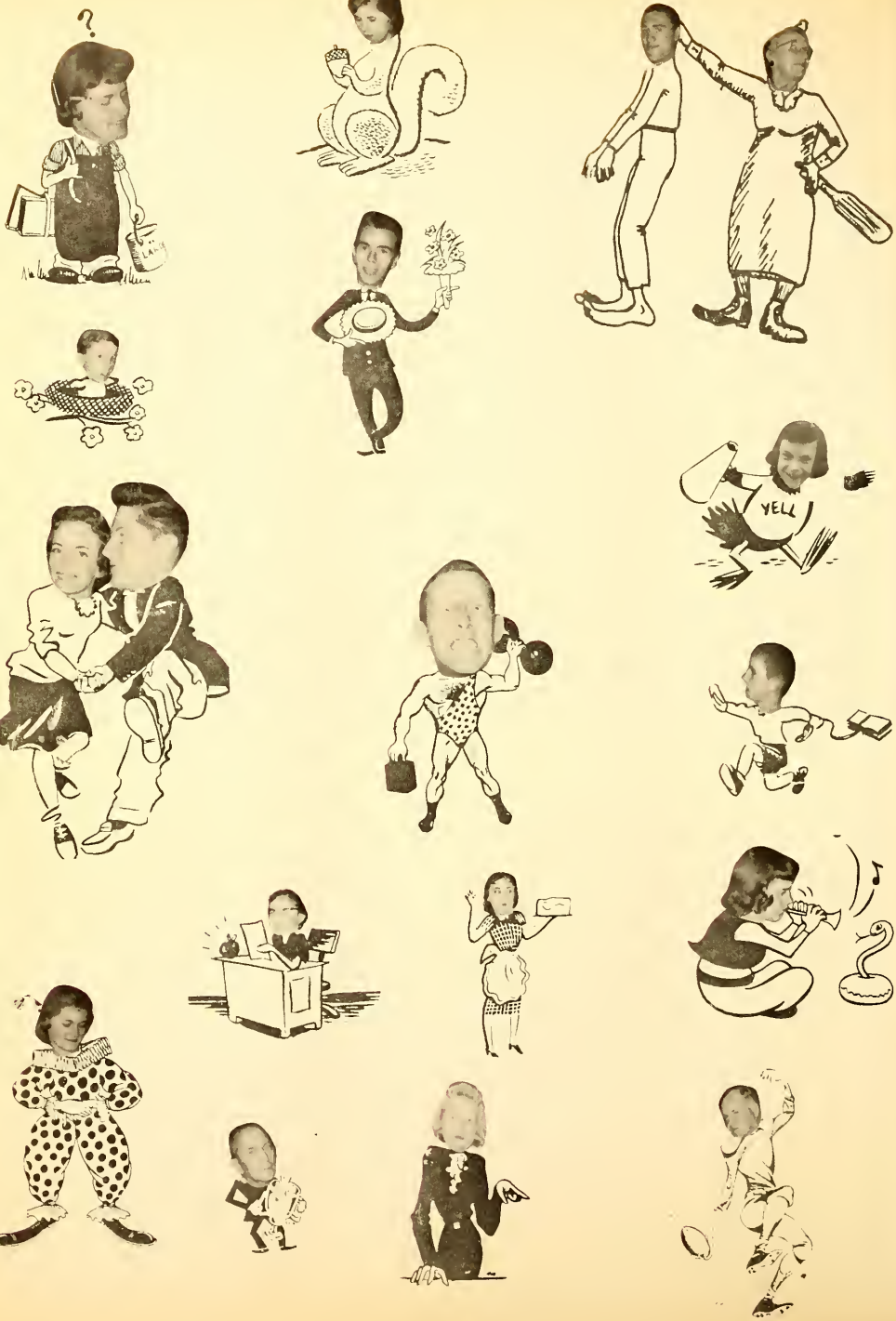
?
YELL

Visit Our Fountains at

SCHOLL

DAIRY COMPANY

602 E. Lincolnway
La Porte, Indiana
1615 Franklin Street
Michigan City, Indiana

OSBORN

FABRICS COMPANY
The Season's Latest Fabrics
at All Times
Tell Your Friends About Us
715 Michigan Ave.
Phone 2845
La Porte, Indiana

Portraits - Commercial

Children - Weddings

Seventy-five Years of

Service in Photography

KOCH

STUDIOS

809 Indiana Ave.

La Porte, Indiana

Phone 2333

Congratulations to the

Class of 1958

Kilmowitz & Brown

ELECTRIC CO., INC.

Electrical Contracting

1402-1404 Franklin Street

Michigan City, Indiana

Phone TR 4-6275

JONES

BROTHERS

HATCHERIES, INC.

A Hatchery Backed by Over
a Quarter Century of
Experience
Phone 2031
La Porte, Indiana

Compliments of

MAYES

ROOFING COMPANY

La Porte, Indiana

M & M
DRIVE-IN

1608 E. Michigan
Diner
10th and Franklin

Michigan City, Indiana

When you "Say It With Flowers"

Say It With THODE'S

Finest in Artistry and Quality

THODE
FLORAL COMPANY, INC.

Phones 2426 - 2439

New Location: 1609 Lincolnway

La Porte, Indiana

Compliments of

Dr. A. Baranowski
D. D. S.

La Porte, Indiana

If U Like Pizza

U Will Love Benny's Pizza

BENNY'S
TAVERN

U.S. 12 and Karwik Road

Michigan City, Indiana

The Ladies Shop

Corner 8th and Franklin

Michigan City, Indiana

Service
Distinctive School Papers
Office Supplies
Gifts Office Supplies Games
Greeting Cards
"The Mark of Quality"
C. E. KEMP COMPANY
La Porte, Indiana
Phone 3624

Compliments of

ALLIS CHALMERS

MANUFACTURERS OF FARM MACHINERY

La Porte Works

EARLE E. PAPINEAU, Res.
Phone TR 2-3847

Business Phone
TR 4-7279

KORN'S

TV & APPLIANCES, INC.

1601-03 Franklin Street

Michigan City, Indiana

RCA Victor Television - Radios - Phonographs

RCA - Whirlpool Refrigerators - Washers - Ranges

Television, Radio and Appliance Repair Service

DROEGE & HELT

La Porte's Smartest Clothes

Shop for Men and Boys

Dress Right, You Can't Afford Not to

Opposite Courthouse La Porte

LINDER'S

CLOTHES SHOP

Where Clothes Can Be Tailored

to Your Measurements

712 Lincoln Way

La Porte, Indiana

ERWIN'S TAVERN

Otis, Indiana

FRED STERN

YOUNG MEN'S STORE

Michigan City, Indiana

Pauline Stearns

SPECIALTY SHOP

Phone 4-4900

Hotel Spaulding

Michigan City, Indiana

Compliments of

BLOSSOM

STOP

Westville, Indiana

McCARTEN

MOTOR COMPANY

Lincoln and Mercury

1121 Lincolnway

Phone 2648

La Porte, Indiana

The Coca-Cola Bottling Company

Compliments of

SUGAR BOWL

1407 Franklin Street

Michigan City, Indiana

FIRST NATIONAL BANK
& TRUST CO.

Member of
Federal Deposit Insurance
Corporation

Federal Reserve System

Compliments of

Wilke Drugs

Michigan City, Indiana

Decker's

ACE HARDWARE

908 Lincolnway

La Porte, Indiana

John Deere

La Porte, Indiana

601 J. Street

Smith's

SHOES

Franklin Street
Michigan City, Indiana
Lincolnway
La Porte, Indiana

Compliments of

CONDON'S

TEXACO STATION

Westville, Indiana

Congratulations to the
Class of '58

Eagle

BAKERY
1513 Franklin
Phone TR 4-3311
ED. WIDELSKI, Prop.
Cakes for All Occasions

Compliments of

Trigg

BUICK, INC.

La Porte, Indiana

The Main Photographic Mart

510 Franklin St. Phone Tr-2-8080

Eastman Kodak • Bell & Howell
Ansco • Rollie
Argers • Nikon
Leica • Minox
Bolex • Revere
Hasselblad • Polaroid

A Complete Line of
Tape Recorders and Hi-Fi Equipment

Jerry Blieden - Owner

MAPLE
LEAF
GRILL

715 Lincolnway

La Porte, Indiana

Compliments of

EDWARD
CASS

Westville, Indiana

Trafford's
INTERIORS

"La Porte County's
Complete Decorating Store"
916 Lincolnway
La Porte, Indiana

Griegers

CLOTHING STORE

Michigan City's
Largest Store for Men

Michigan City, Indiana

Compliments of

Lenick's Dairy

La Porte, Indiana

SEARS ROEBUCK & COMPANY

Michigan City, Indiana

Compliments of

5-10 BEN FRANKLIN 5-10

Michigan City, Indiana

Little Women

Infants Thru Sub-Teens

Boys' Wear Thru 6X-7

809 Jefferson Ave.

La Porte, Indiana

"Best of Luck to the
Class of '58"

Sid's

"If You Can't Stop
Smile as You Go by"
Franklin at Greenwood
Michigan City, Indiana

"First Furnish Your Home"
With
FENKER'S
FINER FURNITURE

55 Years of Dependable Service

1114-16 Lincoln Way, La Porte

Compliments From the
GOODYEAR SERVICE STORE
321 Lincoln Way

La Porte Ph. 4149

H. E. JAHNS
& SONS

506 Michigan

Luchtman Bros.
INC.

119 W. Michigan St.

TR 4-5201

"Across the Street From
the Courthouse"

Best Wishes From

OIL
EXPRESS

INCORPORATED

Offices at

Westville Elkhart

FIRESTONE
STORES

509 Michigan Ave.

La Porte, Indiana

CROWN
JEWELERS
Top 40 Records Always - 20%
Off Diamonds - Watches
1018 Franklin Street
Michigan City, Indiana
Phone TR 2-1886

SCHOLL
DAIRY CO.
Milk Ice Cream
La Porte Michigan City

Compliments of
Schneider's
DRY CLEANING
Westville, Indiana

"Just 57 Steps From
Lincolnway on Michigan Avenue"
DELANEY'S FURNITURE STORES
Complete Home Furnishings
and Appliances
Phone 2342
La Porte, Indiana

LA ROCCO'S
RAINBO
DRY CLEANERS
Two Fine Locations
1805 Franklin
110 E. Fifth St.
Michigan City, Indiana
Phone TR 2-1886

J & B FACTORY OUTLET
Shoes for the Entire Family
612 Monroe Street
La Porte, Indiana

JERGENS
AND
MEYER
SHOP
Hats and Accessories
Bags, Gloves, Sweaters
1606 S. Franklin Street

Compliments of
MARGIE'S
BEAUTY SALON
Westville, Indiana

Compliments of

DRESGE

COMPANY

Michigan City, Indiana

Music Shop

Tivoli Building

Michigan City, Indiana

miss Shirtz,
may you always
be as nice as you
are. and hope you
come back next year.
Sharon
Anderson

Compliments of

Blackmond's

JEWELERS

Michigan City, Indiana

Compliments and Best Wishes

WESTVILLE

ENGINEERING COMPANY, INC.

Westville, Indiana

Compliments of

SMITH

CHEVROLET, INC.

1202 Lincoln Way

Phone 3111

La Porte, Indiana

Compliments of

VANCE'S

GRILL

Lincoln Way

La Porte, Indiana

PARTY FAIR

Everything for Your Party

1223 State Road and West

La Porte, Indiana

Westville Indicator

PRINTERS

Westville, Indiana

Phone 3225

Reggie Pendleton

OLDSMOBILE

603 Monroe

La Porte, Indiana

WESTPOINT

RESTAURANT

Junction 6 and 2

Westville, Indiana

DICK AND BETTY PRENTISS

Phone 9080

LA PORTE CO. FARM BUREAU
CO-OPERATIVE ASS'N, INC.

Accounting Office and Warehouse
512 State Street
La Porte, Indiana

Branches
Hanna 2735
Rolling Prairie 8-2015

La Porte, 3123

WESTVILLE

HAMMER MILL

Westville, Indiana

Phone 3215

Compliments of

Dr. M. J. Hetman

Miss Shirtz,
To my favorite teacher. I wish you the best of everything in the future!
Linda

STATE BANK OF WESTVILLE

Westville, Indiana

Phone 2325

KRUEGER'S

I G A & LOCKER PLANT

ARNOLD KRUEGER

Westville

Wilmunia,
This year you've been so kind to me, that I can never repay you, except with a "45" automatic.
Best of luck.
Studiously yours,
Myra

WHITE'S

STANDARD SERVICE

U. S. 6 and 421

Phone 9010

Westville, Indiana

Prophecy

(Continued)

but this new program is called "Tomorrow" and it features Madame Betty (Oldham). She teaches the watchers to read tea leaves and palms.

As we read in the paper again, we see that Judy Hetman has been elected Miss Universe because of her outstanding beauty and her skill and ability to crack her gum.

We read that Don Olsen is a test driver for the Chevrolet Rocket Company and he is on his way to Venus to test a new rocket's ability to penetrate clouds.

Mr. and Mrs. Sebert are the proud parents of twin girls. They have named the girls Paula and Priscilla.

Peggy Dunn, who is now a registered nurse, is a special attendant to the first baby whale grown in captivity in Marineland, Florida.

We have seen what the Seniors will be doing 10 years from now, so we will return to the year 1958. We would like to wish the Seniors the best of luck in the future (they'll probably need it).

FRANKLIN

PHARMACY

1517 Franklin Street

Michigan City, Indiana

Phone TR 4-8712

Compliments of

Montgomery Wards

Michigan City, Indiana

Autograph(ed) by Jerry Hatton

This is 2 good 2 be 4 gotten lots of luck Jim Hall "63"

Les Jardine

Jacqueline Shrader (62)

Carpenter

Jack Thats Tough Yeh! (1988)

Miss Shirtz You are a real fine teacher. best of luck. Don

Miss Shirtz Your a real fine teacher. best of luck. Don

Miss Shirtz I really have enjoyed having you as a study hall teacher. You've made us all have a few laughs now and then. I hope I will see you this summer sometime while I am at Indianapolis. Best of Luck in the following years Love Gladys Garner

Lynn Pedue

YAY FOR THE CLASS of '63

Miss Shirtz To a nice teacher who gives out the nices pink slips. Mike '62

The Best Yearbooks Are TAYLOR MADE
TAYLOR PUBLISHING COMPANY DALLAS TEXAS

Roses are Red Vilots are Blue

To Miss Shirty

give me good grades from Billy Scott and I will like you

Miss Shirty

you are loads of fun and a real good (sport) Best of luck

Judy Jonas

Miss Shirty, a nice teacher and a good sport have had lots of fun in health & safety. Have Kay "61"

Miss Shirty a teacher whom I gave a lot of trouble the first period for the first semester

John Coulter "58"

To miss Shirty a real peach of a teacher who is very sweet all the time. From Sherry Annie

Miss Schirtz You are a fine study hall teachers Good luck always Sincerely Judy H.

Miss Schirtz you are a very nice teacher Best of luck in what ever you do. Betty Elliott "62"

Miss Shirty

To a nice teacher who hollows at me every day.

Ray Schmidt 62

Mark Salyer "63"

(SURE)

To Miss Shirtz

The Best study hall teacher I've had in all my years, but I hope I not here next year, because I want to graduate

Jim Watson
"58"

To Miss Shirtz

I hope you have enjoyed Westville very much. You can take a joke well & that's what I like about a person. Be good, (& watch out for the right man he's still around).

Danny Paslow
51

(just kidding, your a very nice lady).

To Miss Shirtz

The best teacher I've had this year. Hope you will be around next year

Robert D Bacon
"58"

To Miss Shirtz,

I hope you enjoyed teaching at Westville as much as we've enjoyed having you. Good luck with the Seniors of next year, I hope they will be as bad as we are.

Priscilla
"58"

To Miss Shirtz

I think you are an awful nice teacher. I'll never forget all the "riots" we've in first period study hall.

Mr Boutter

To Miss Shirtz!

The sweetest, best dressed teacher I've ever known. You've really added a lot to this school. I'll miss you next year and I'll never forget you.

Carol Frazee

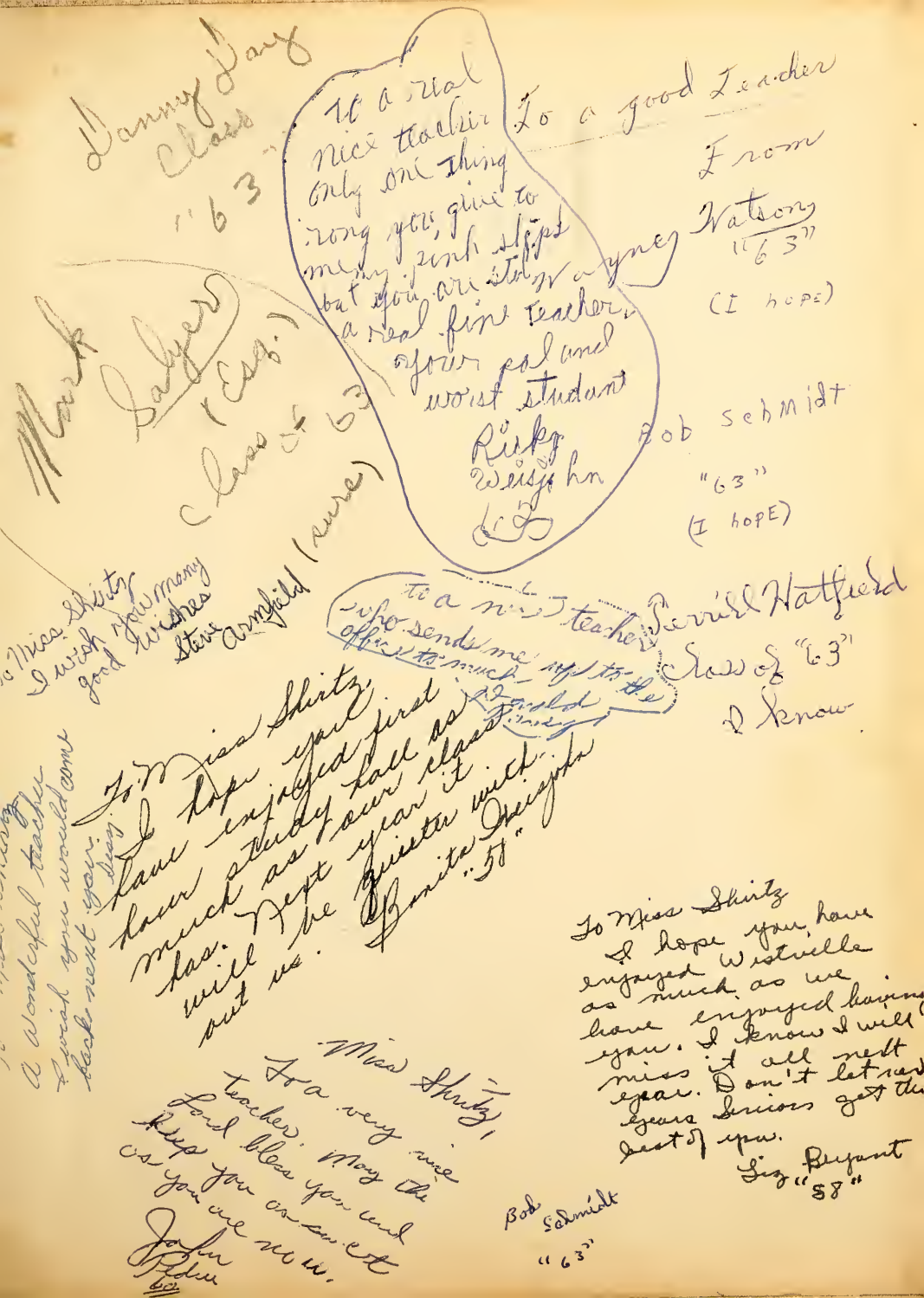

Danny Day
Class
"63"

To a real
nice teacher
only one thing
rong you, give to
many pink slips
but you are still
a real fine teacher,
your pal and
worst student
Ricky
Weisjohn
63

To a good Teacher
From
Wayne Watson
"63"
(I hope)

Mark Salyer
(Esq.)
Class of 63

Bob Schmidt
"63"
(I hope)

To Miss Shitz
I wish you many
good wishes
Steve Armfield (sure)

To a nice teacher
who sends me up to the
office to much
Donald
Finney

Terrill Hatfield
Class of "63"
I know.

To Miss Shitz
I hope you
have enjoyed first
hour study hall as
much as our class
has. Next year it
will be quieter with
out us.
Bonita Weisjohn
"58"

To Miss Shitz
I hope you have
enjoyed Westville
as much as we
have enjoyed having
you. I know I will
miss it all next
year. Don't let next
years Seniors get the
best of you.
Liz Bryant
"58"

Miss Shitz,
To a very nice
teacher. May the
Lord bless you and
keep you as sweet
as you are now.
John
Pedro
63

Bob Schmidt
"63"